

classrooms

classrooms

all purpose room

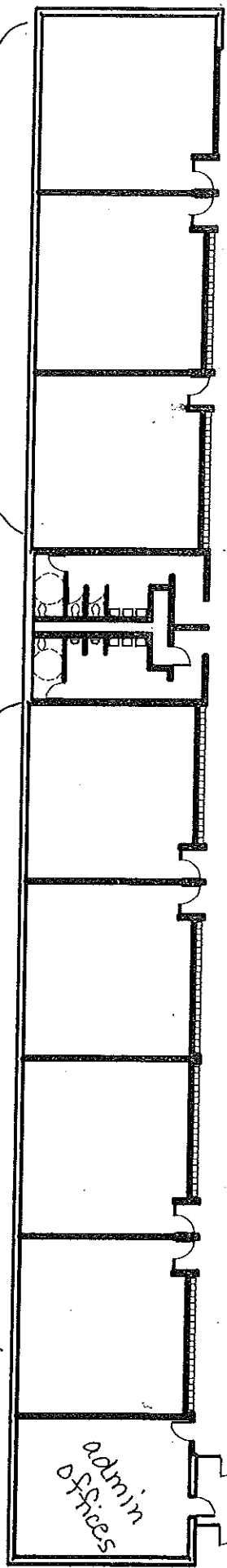

Admin
offices

HUFFE ARCHITECTURAL GROUP, INC. 2701 Meadowbrook Road Suite A Springfield, Illinois 62771 PHONE: 217 / 698-8230 FAX: 217 / 698-8271		SUBJECT: PRELIMINARY DESIGN
PR. NO.: DPJ	DR. BY: DPJ	PROJECT NAME: GRIGGSVILLE-PB PERRY, ILLINOIS
DATE: 7-1-04	SCALE: NO SCALE	